

Mining Oracles for Fully Automated Test Generation

Andreas Zeller

Saarland University, Saarbrücken, Germany

```
removeChild  
LXMLElement  
child? ∈ enumerateChildren  
child? ≠ null  
enumerateChildren' = enumerateChildren \ child?  
getChildrenCount' = getChildrenCount - 1
```

Testing



Software is manifold

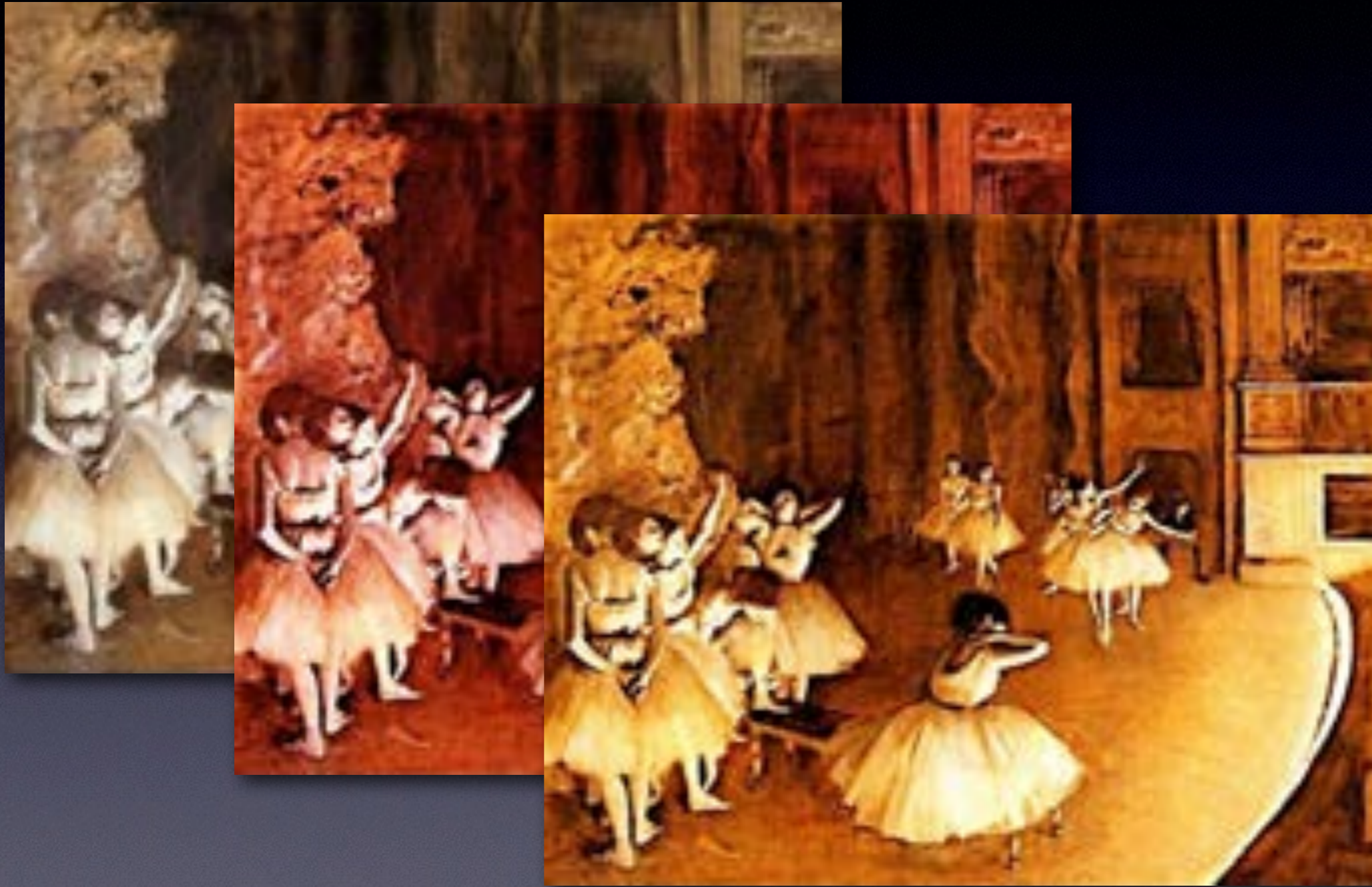

Software is manifold



Software is manifold



Software is manifold

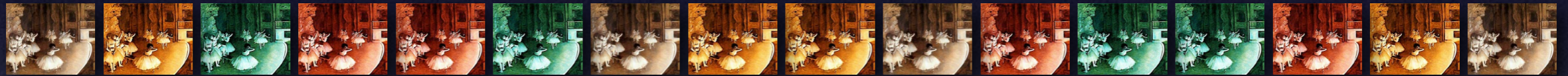

Software is manifold

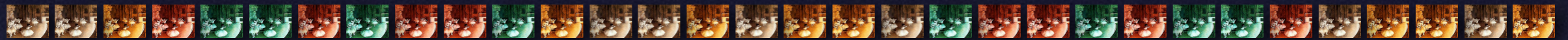

Software is manifold



Testing



Configurations

Testing

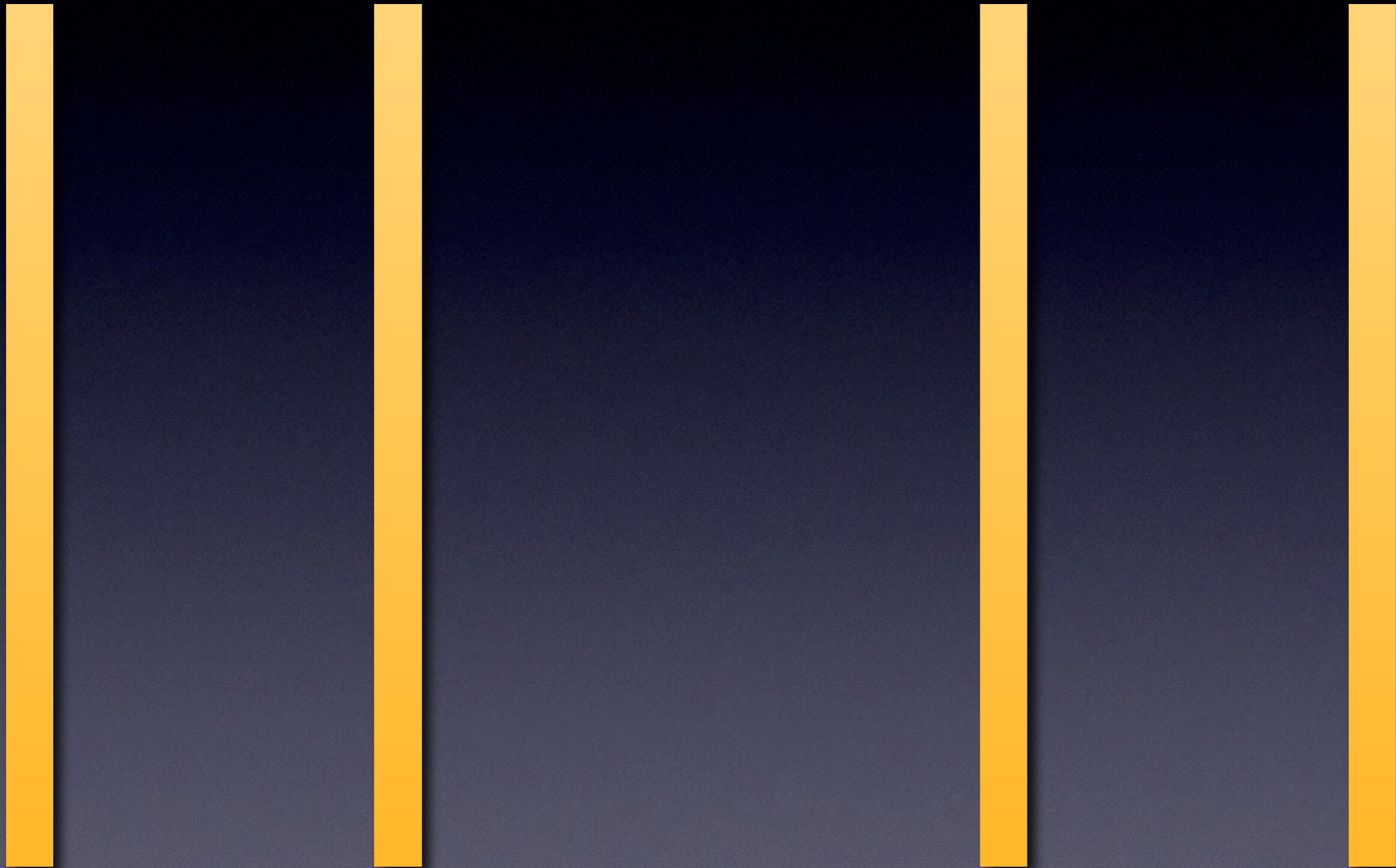

Configurations 

Dijkstra's Curse

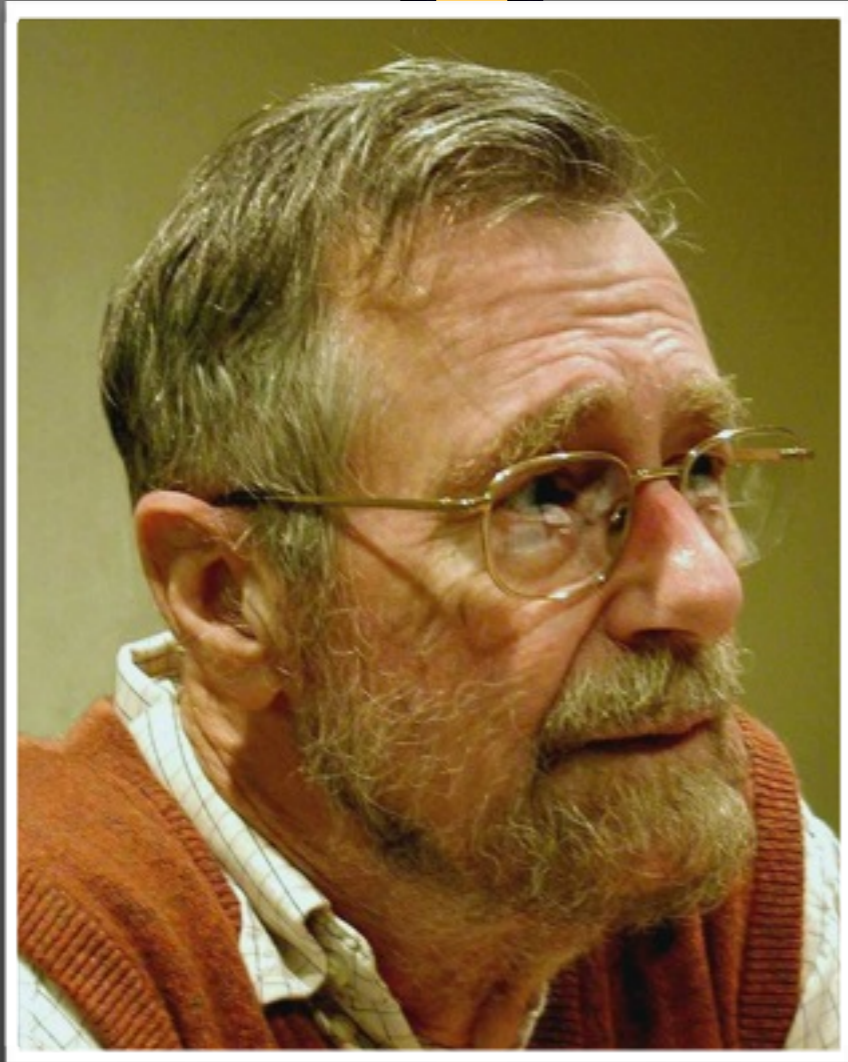

Testing can only find the
presence of errors,
not their *absence*

Configurations →

Formal Verification



Configurations

Formal Verification



Formal Verification

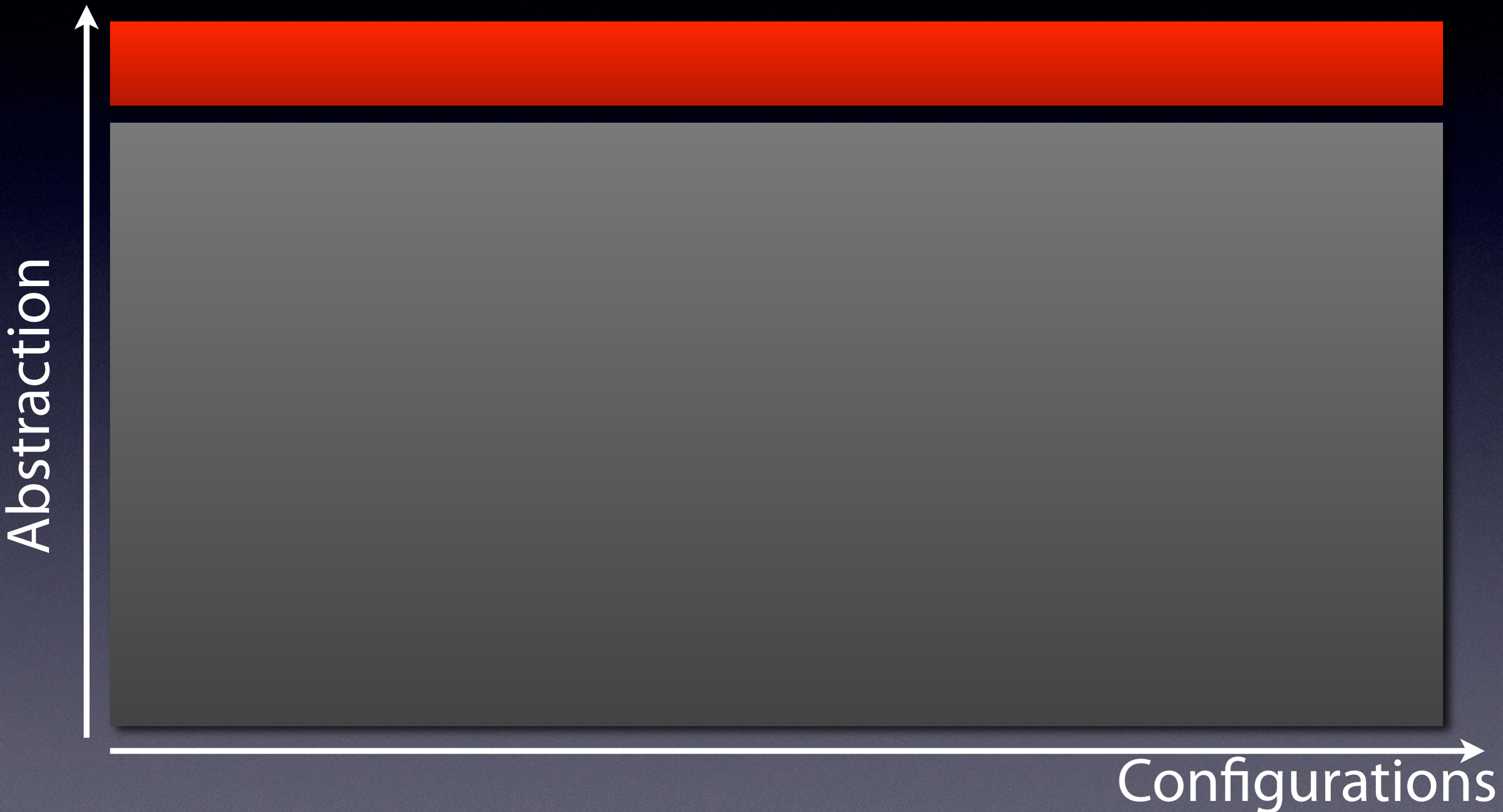

The Best of two Worlds

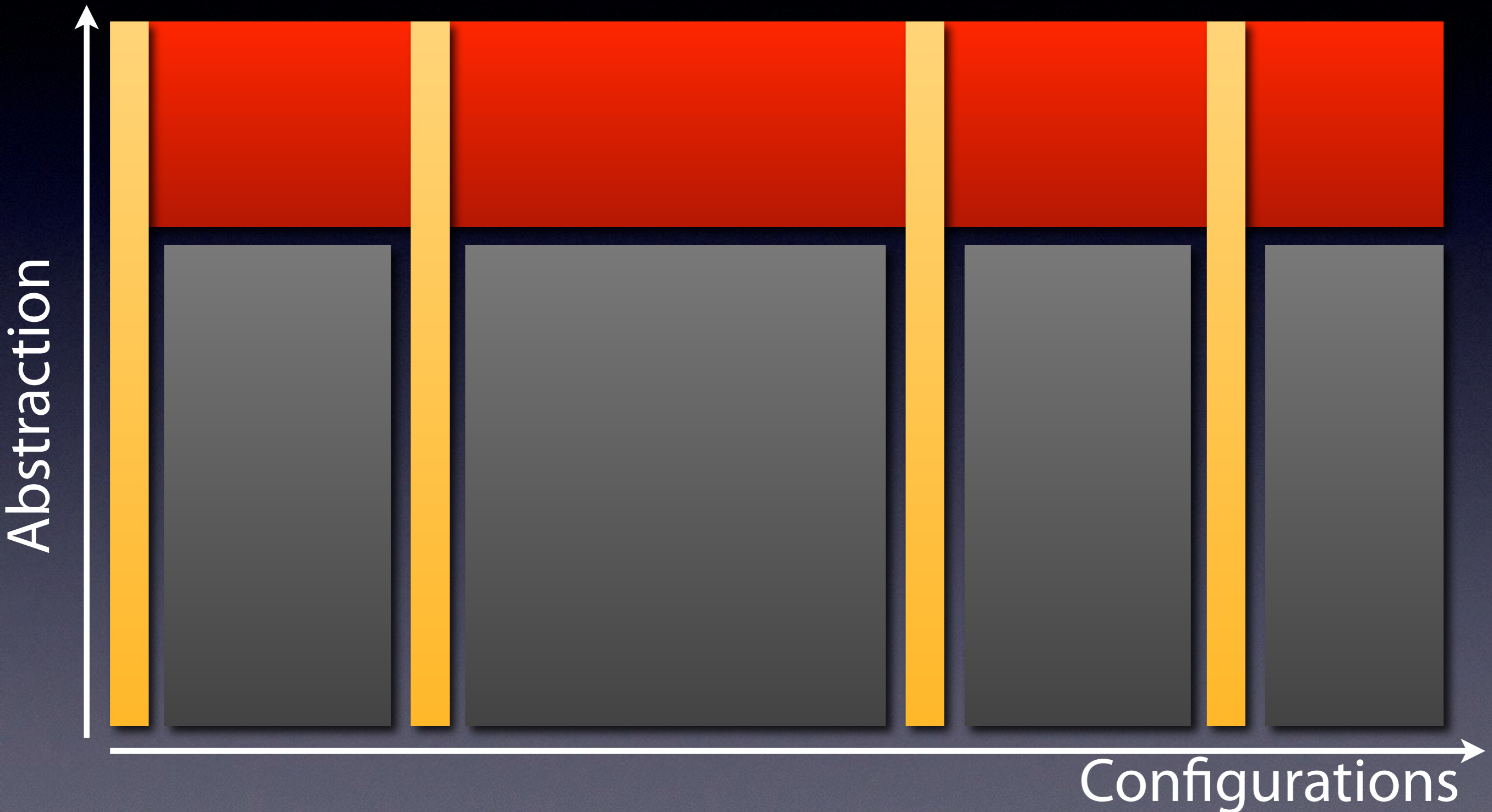

Generating Tests

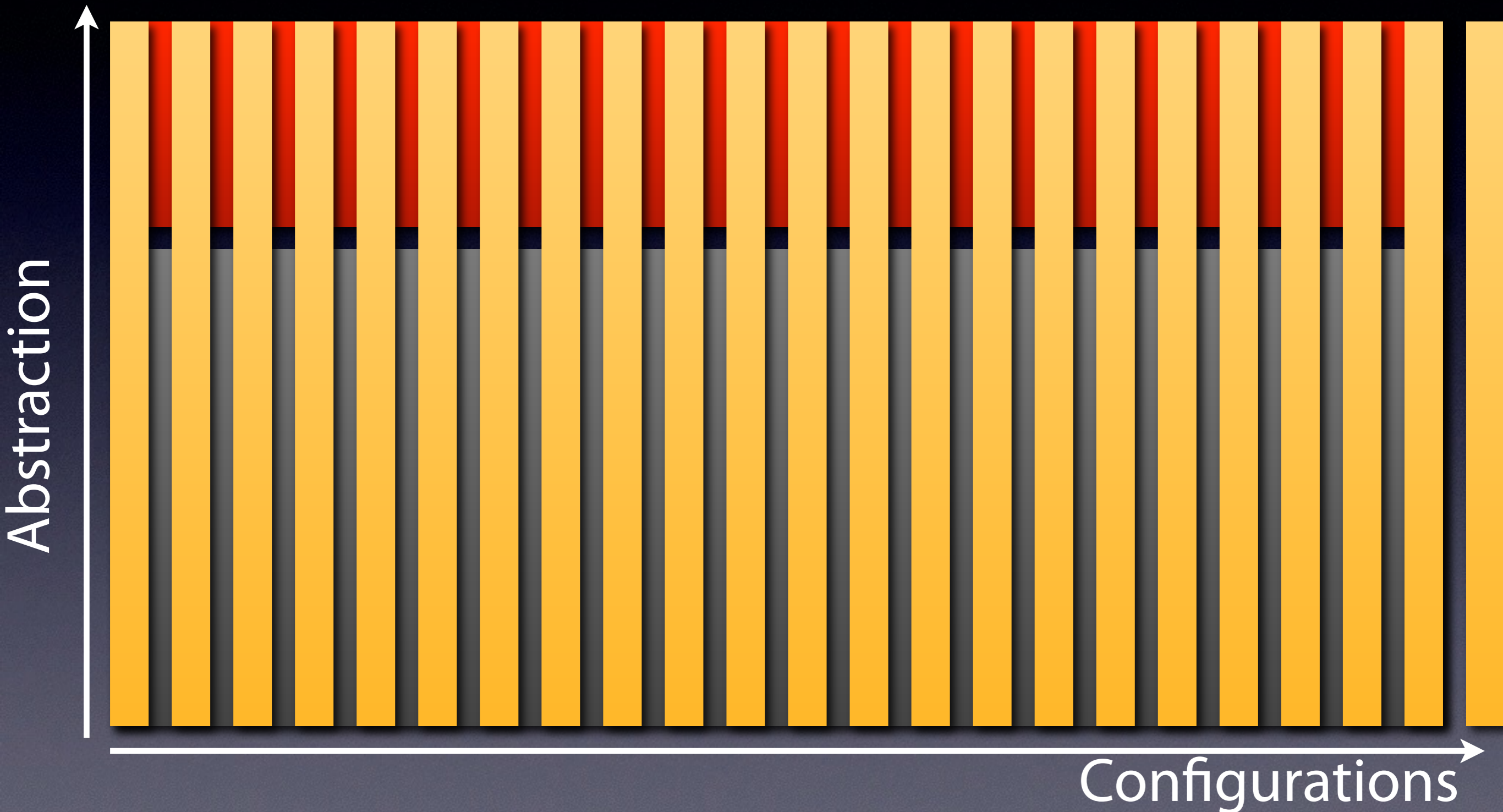

Address Book

New contact
New category

First name	Last name	E-mail	Phone	Mobile
James S.	Roebuck	JamesSRoe...	561-888-...	561-888-...
Naomi D.	Long	NaomiDLo...	390-12-5...	390-12-1...
Karen L.	Lloyd	KarenLLo...	228-76-1...	228-76-...
Jean R.	Voigt	JeanRVoigt...	610-344-...	610-344-...
Douglas L.	Green	DouglasLG...	612-615-...	612-615-...

- All

 - Contractors
 - Customers
 - Employees
 - ▼

Suppliers
 - Europe
 - U.S.

First name	Karen L.		E-Mail	KarenLLloyd@ex		Apply
Last name	Lloyd	Second e-mail	Karen@CreditCa			
Phone	228-76-1230	URL	http://www.crec			
Mobile	228-76-8710					
Notes	1673 Jehovah Drive Fredericksburg, VA 22408					

Infinite Monkey Theorem



Evolutionary Algorithms

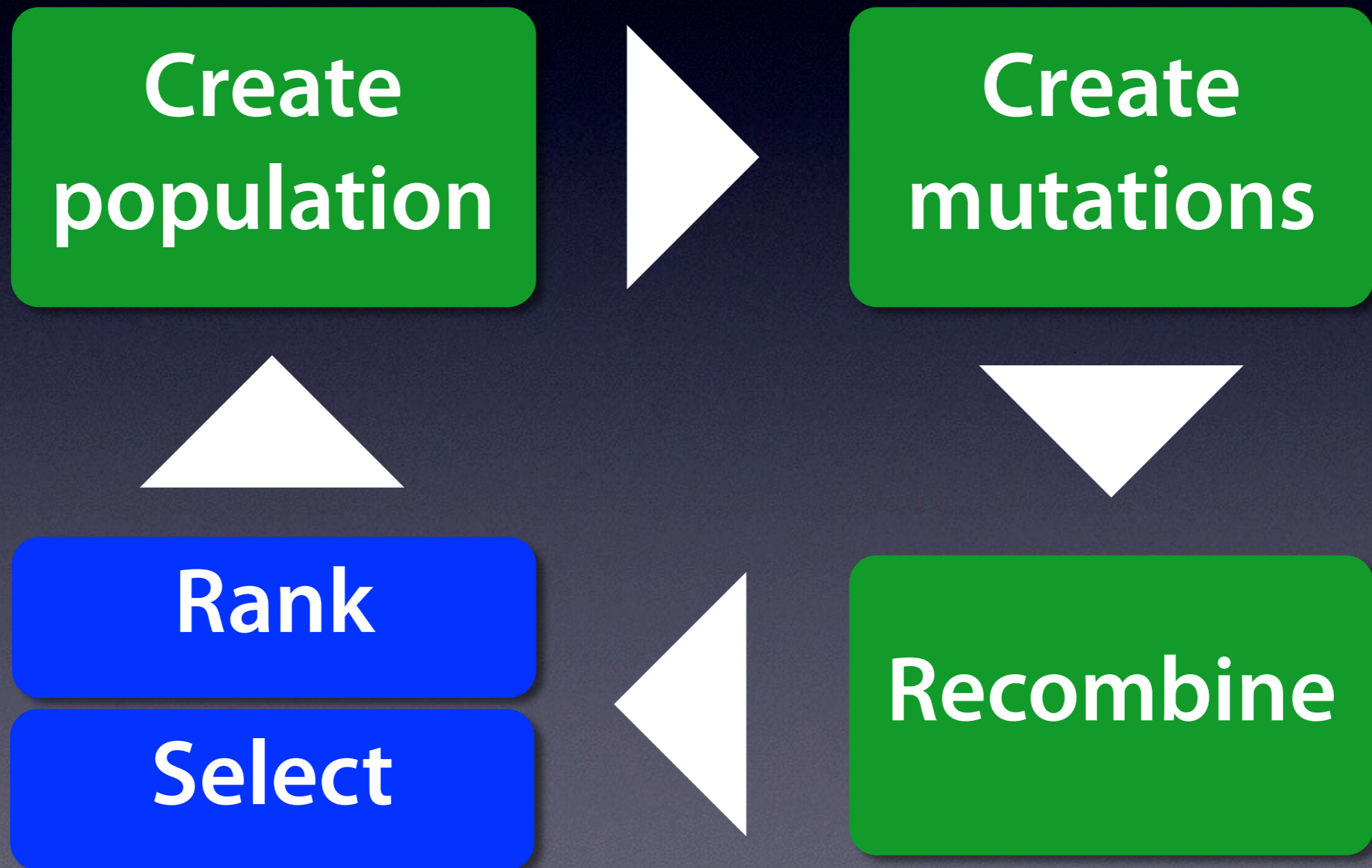

Create population

“fdsakfh+ew%3gfhdi%4f”

“fwe8^ru786234jä”

Mutation

“fdsakfh+br%3gfhdi%4f”

“fdsakfh+ew%4gfhdi%4f”

“fwe8^ru&26234jä”

“xb3#ru786234jä”

Recombine

“fdsakfh+ew%4gfhdi%4f”

“xb3#ru786234jä”

Create population

“fdsakfh+ew%3gfhdi%4f”

“fwe8^ru786234jä”

Mutation

“fdsakfh+**br**%3gfhdi%4f”

“fdsakfh+ew%**4**gfhdi%4f”

“fwe8^ru**&2**6234jä”

“**xb3**#ru786234jä”

Crossover

“fdsakfh+ew%**4**gfhdi%4f”

“**xb3**#ru786234jä”

“**xb3**#ru7%**4**gfhdi%4f”

Selection and Ranking

if (angle = 47 \wedge power = 532) { ... }

“fdsakfh+ew%4gfhdi%4f”

angle = 31

“xb3#ru786234jä”

angle = 48

“xb3#ru7%4gfhdi%4f”

angle = 65

Selection and Ranking

if (angle = 47 \wedge power = 532) { ... }

angle = 51

“**xb3**#ru786234jä”

angle = 48

angle = 47

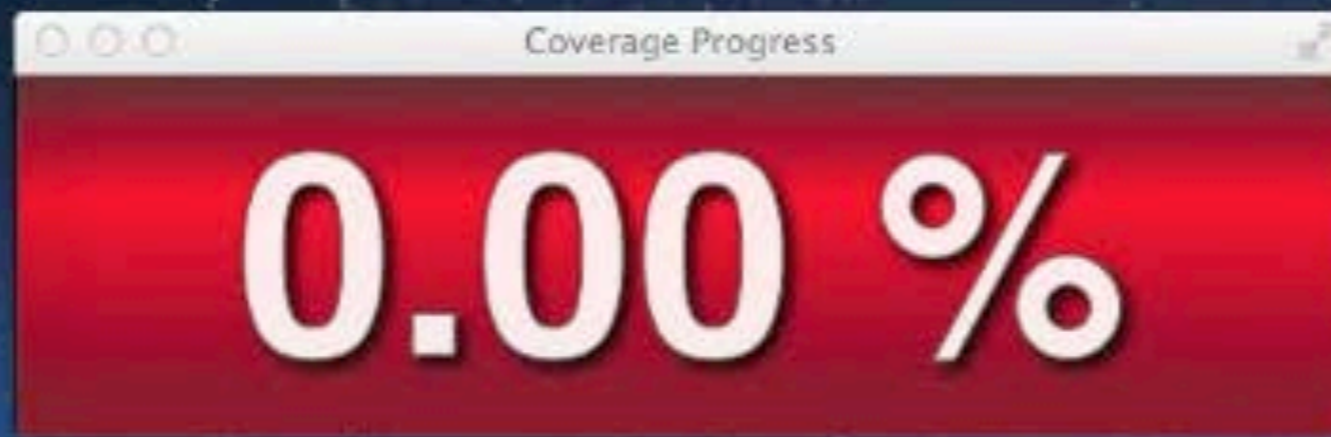

EXSYST

Florian Groß, Andreas Zeller

Address Book

New contact New category

First name	Last name	E-mail	Phone	Mobile
James S.	Roebuck	JamesSRoe...	561-888-...	561-888-...
Naomi D.	Long	NaomiDLo...	390-12-5...	390-12-1...
Karen L.	Lloyd	KarenLLo...	228-76-1...	228-76-...
Jean R.	Voigt	JeanRVoigt...	610-34...	610-34...
Douglas L.	Green	DouglasLG...	612-61...	612-61...

Categories: All, Contractors, Customers, Employees

Form fields: First name: Karen L., Last name: Lloyd

Calculator

1,245 C

7 8 9 +

4 5 6 -

TerpWord - quotes2.html

File Edit View Font Format Search Insert Table Help

New Document ^N
Open Document... ^O
Print... ^P

Recently Opened
quotes2.html
quotes.html

Save ^S
Save As...
Save RTF...

Roman B I U S A² A₂

Quotes

TerpSpreadsheet Graph

Copy

TerpPresent

Datei Bearbeiten Ansicht Format TPBook Zelle Markierung Fenster Hilfe

n b i - 1993 24 X

Neuer Graph*

Slide 1

Today's Keynote:

Search-Based Program Analysis

e

Am = 5
Ri 44
Je 45
Mich Rob

ram = 44,91 Jeffrey B. M
Lester = 55,33 James M

Plays Pleasant and

Test Coverage

Unit Test Generators

■ Randoop

■ Evosuite

GUI Test Generators

■ GUITar

■ Exsyst

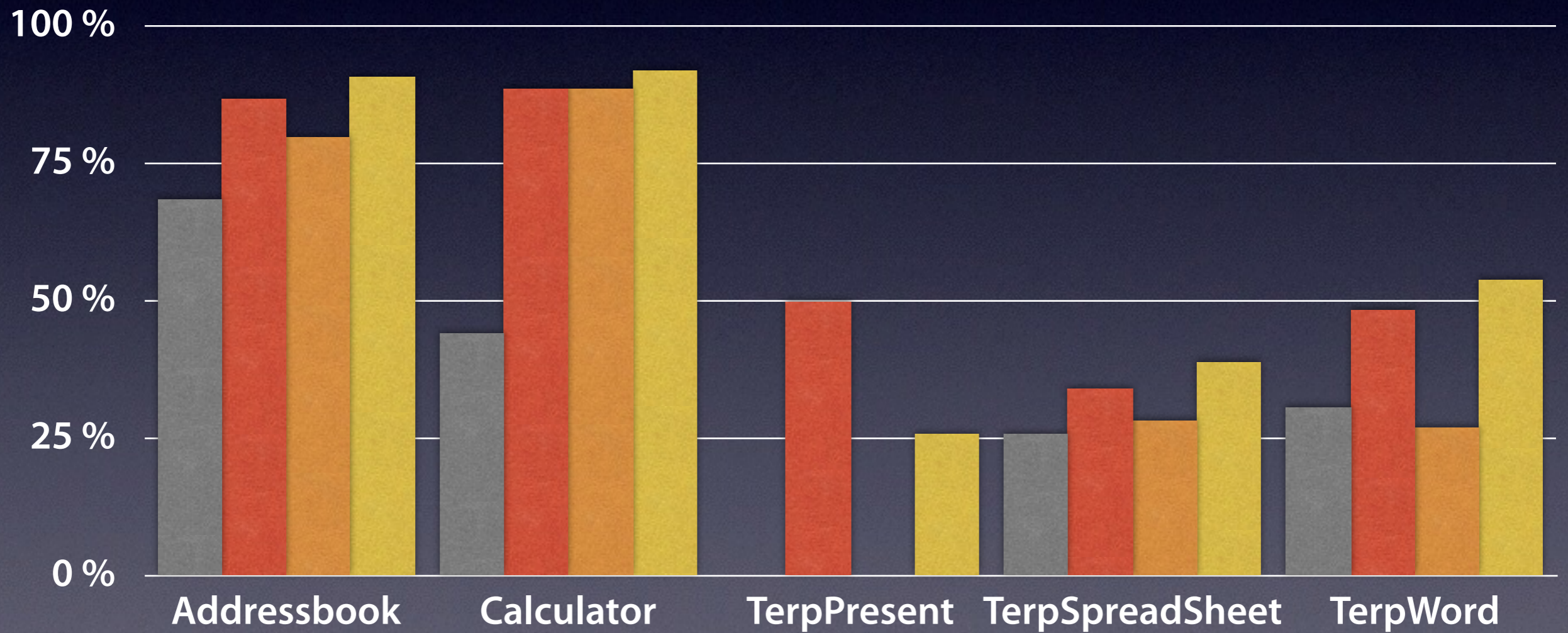

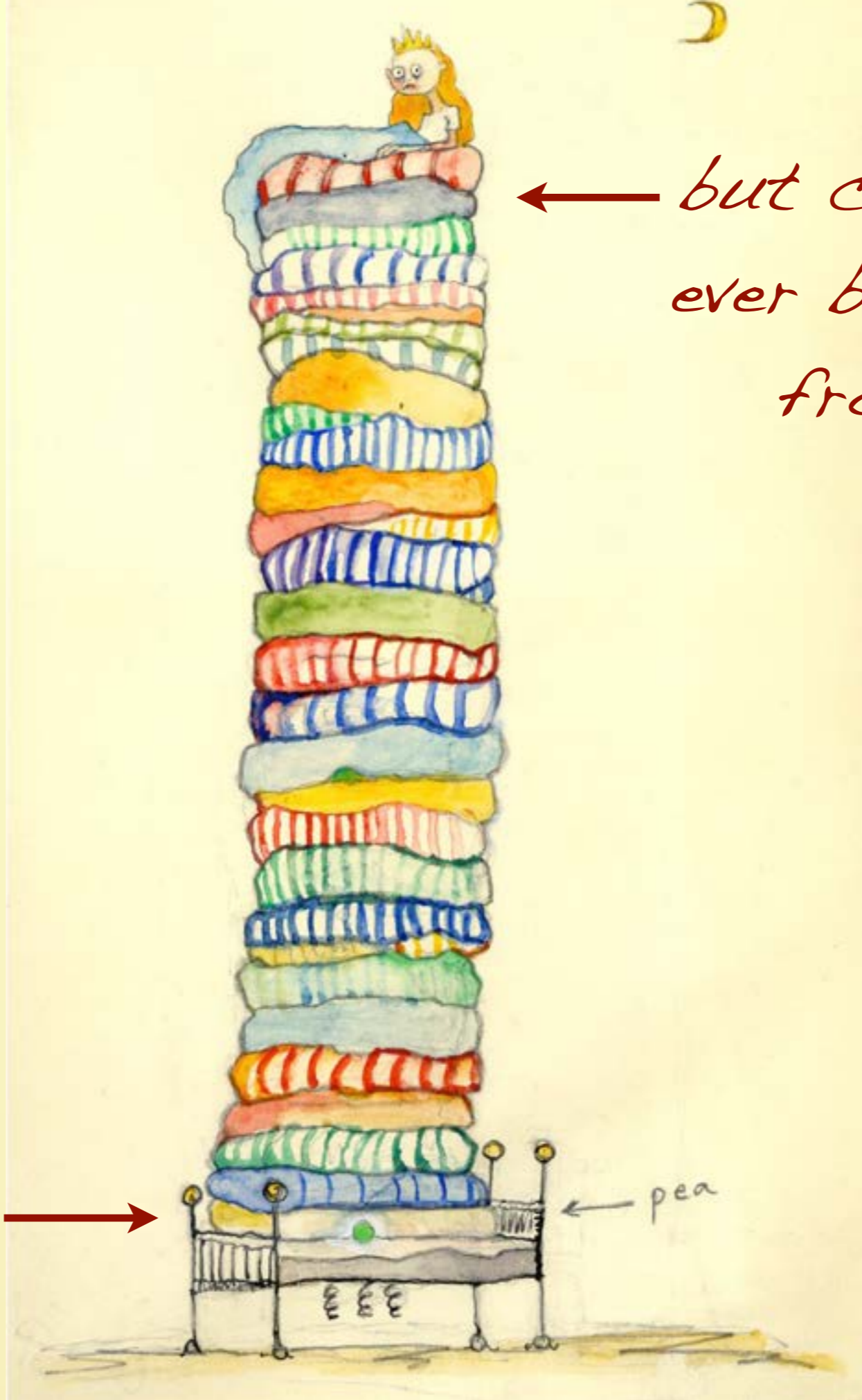

← but can these
ever be invoked
from here?

testing
may detect
errors here...



← pea



← test generation
at the system level



← test generation
at the system level

anything that
happens here
is real



← pea

The Oracle



The Oracle

*"Without specification,
there are no bugs—
only surprises"*

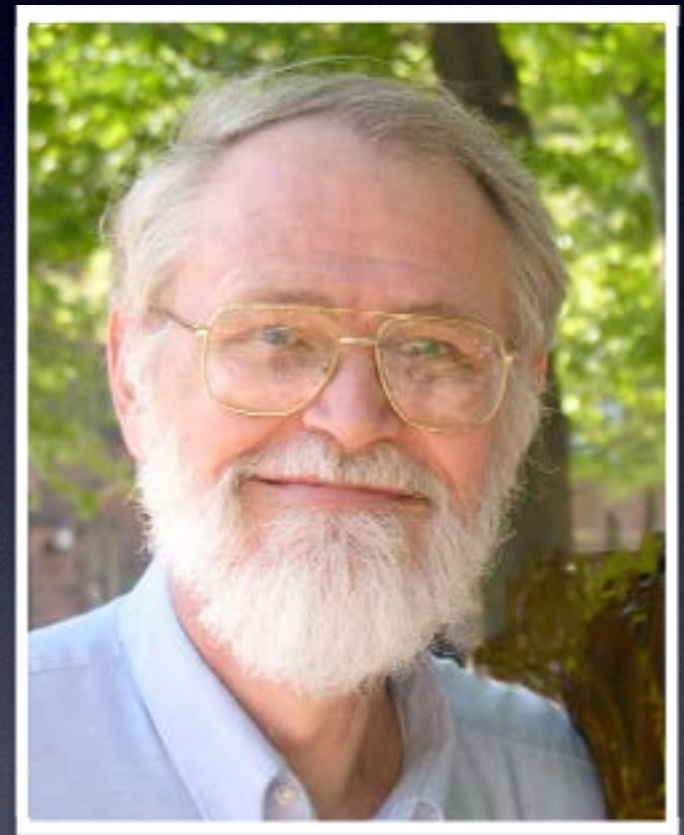

Brian Kernighan

Specifications

removeChild _____

$\Delta XML_{Element}$

child? : *XML_ELEMENT*

child? \in *enumerateChildren*

child? \neq null

enumerateChildren' = *enumerateChildren* \ *child?*

getChildrenCount' = *getChildrenCount* - 1

Specifications

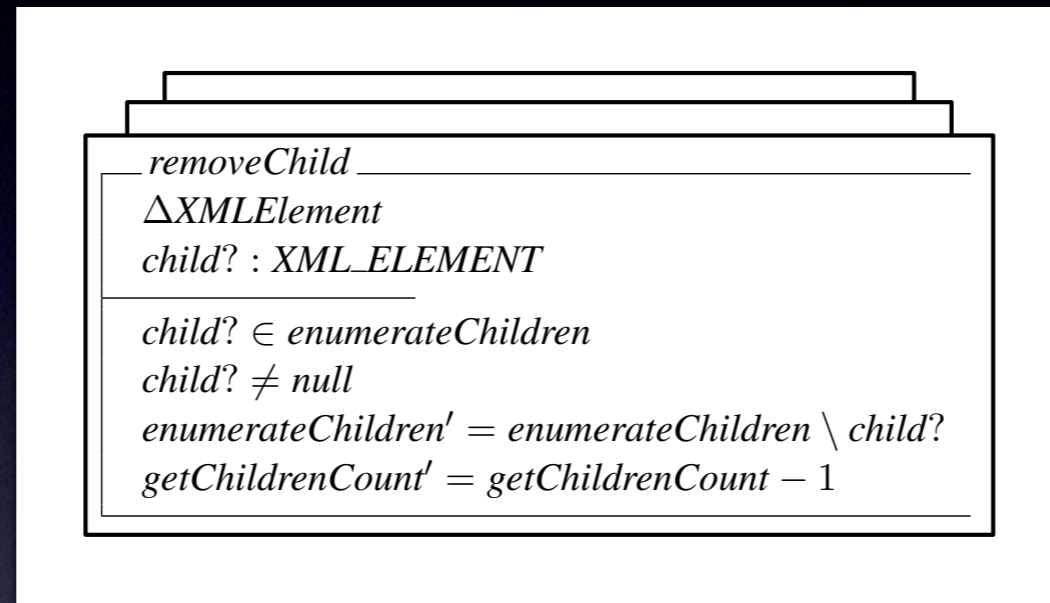

**fully
automated
testing**

**fully
automated
debugging**

**widely
automated
verification**

The fun and easy way to
get a handle on logical arguments, deductions, and proofs

Formal Methods

FOR DUMMIES®

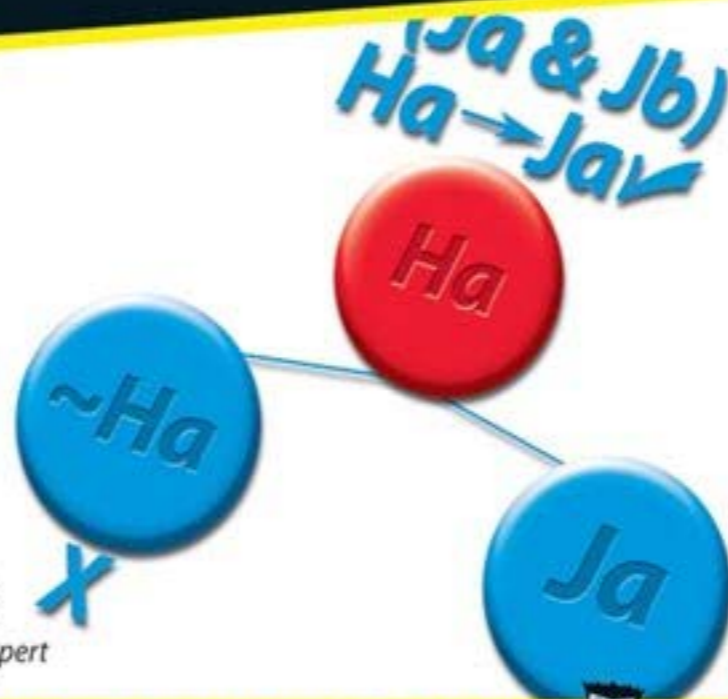

Mark Zegarelli
Logic puzzle creator and expert

A Reference for the Rest of Us!



FREE eTips at
dummies.com



The Oracle



Specifying Correctness

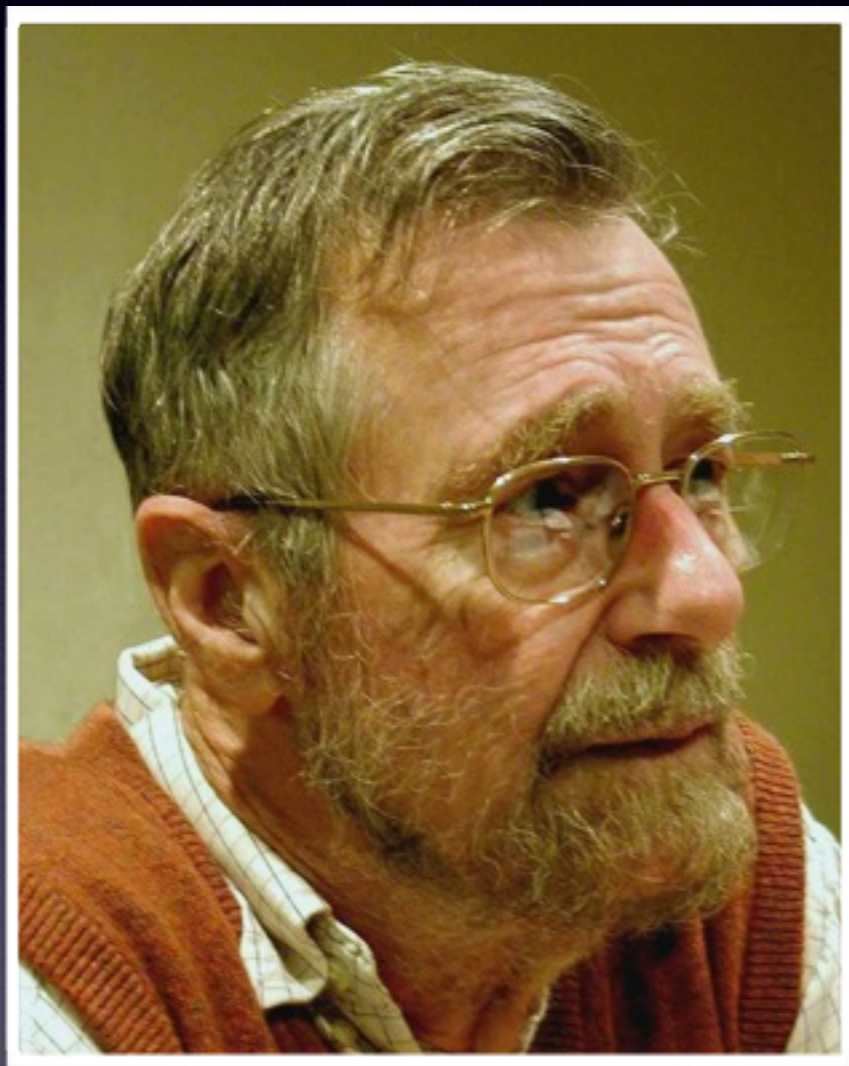

removeChild

$\Delta XML_{Element}$

child? : *XML_ELEMENT*

child? \in *enumerateChildren*

child? \neq null

enumerateChildren' = *enumerateChildren* \ *child?*

getChildrenCount' = *getChildrenCount* - 1

Normality



Top Sites History



Log In | Facebook
<http://www.facebook.com/home.php>

Edit

Search History

facebook

E-Mail Passwort

Angemeldet bleiben [Passwort vergessen?](#)

Facebook ermöglicht es dir, mit den Menschen in deinem Leben in Verbindung zu treten und Inhalte mit diesen zu teilen.

WEBMATE

Martin Burger, Valentin Dallmeier, Andreas Zeller



Registrieren

Facebook ist und bleibt kostenlos.

Vorname:

Nachname:

Deine E-Mail-Adresse:

E-Mail nochmals eingeben:

Neues Passwort:

Ich bin:

Geburtsdatum: Tag: Monat: Jahr:

Warum muss ich meinen Geburtstag angeben?

Wenn du auf „Registrieren“ klickst, akzeptierst du unsere Nutzungsbedingungen und erklärst unsere Datenverwendungsrichtlinien gelesen und verstanden zu haben.



Normality: Platforms



Abnormal Behavior

Dashboard / Test: <http://www.battlefield.com/> / State: e7b5f462538c372 / Issue: 50135

Incorrect Dimensions: //div[@id='gus-wrapper']/div[1]/div

(<http://www.battlefield.com/> / e7b5f462538c372)

Reference Browser
Mozilla Firefox 17 / Windows XP



X-Browser
Internet Explorer 8 / Windows 7



This screenshot shows the Battlefield website rendered in Mozilla Firefox 17. The page features a dark header with the 'BATTLEFIELD' logo, navigation links, and a 'BUY NOW' button. Below the header is a large banner image of a helicopter with the text 'PLAY BATTLEFIELD 4 ON NEXT-GEN 64 PLAYERS IN 60 FPS'. A red arrow points from this banner to the corresponding banner in the next screenshot.

This screenshot shows the Battlefield website rendered in Internet Explorer 8. The layout is identical to the Firefox version, but the banner image is noticeably smaller and less sharp. A red arrow points from the Firefox version to this one, highlighting the difference in rendering.

Presence of *interactive* elements

Presence of *non-interactive* items

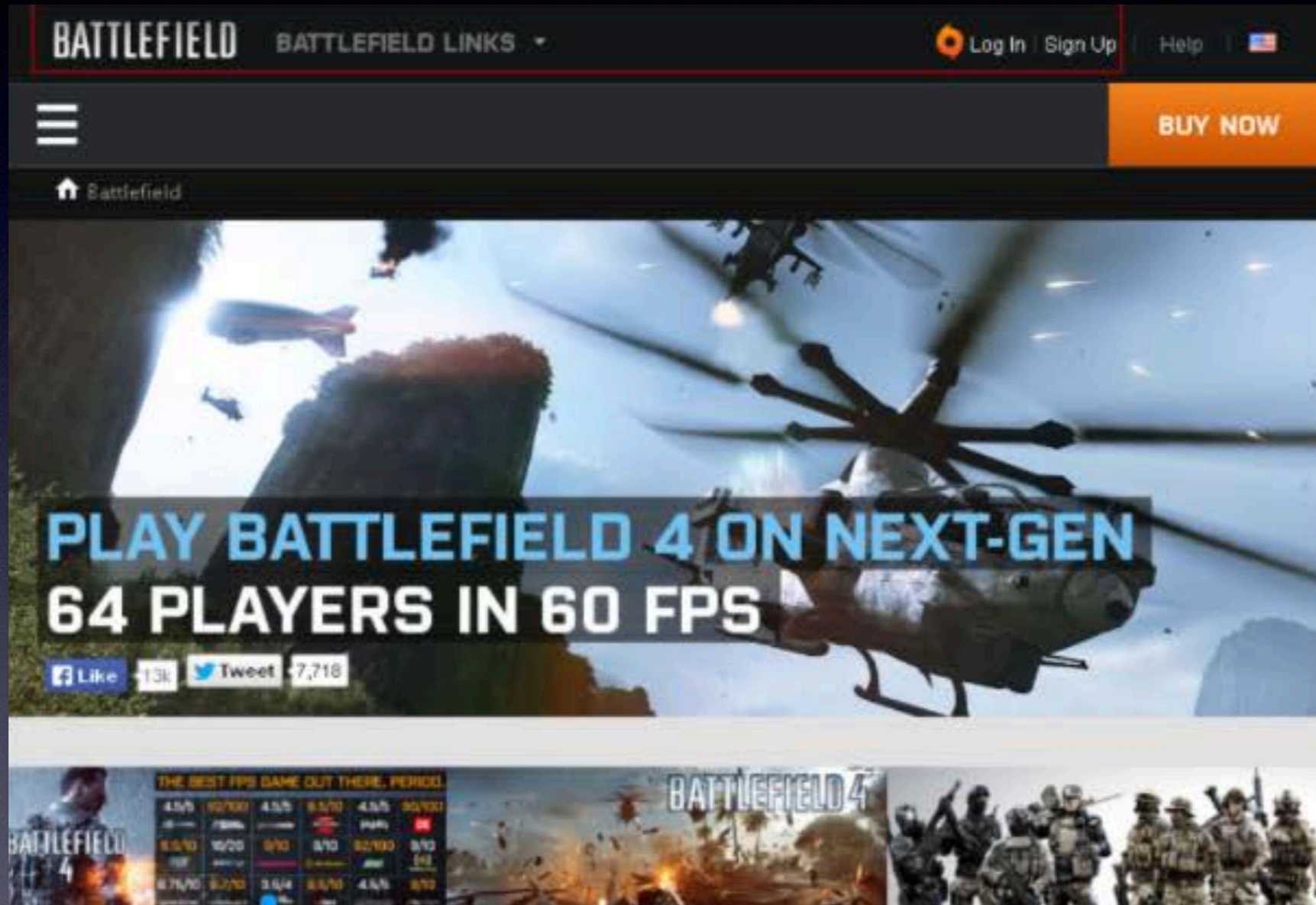

Dimension

Position

Pixels

webmate.io

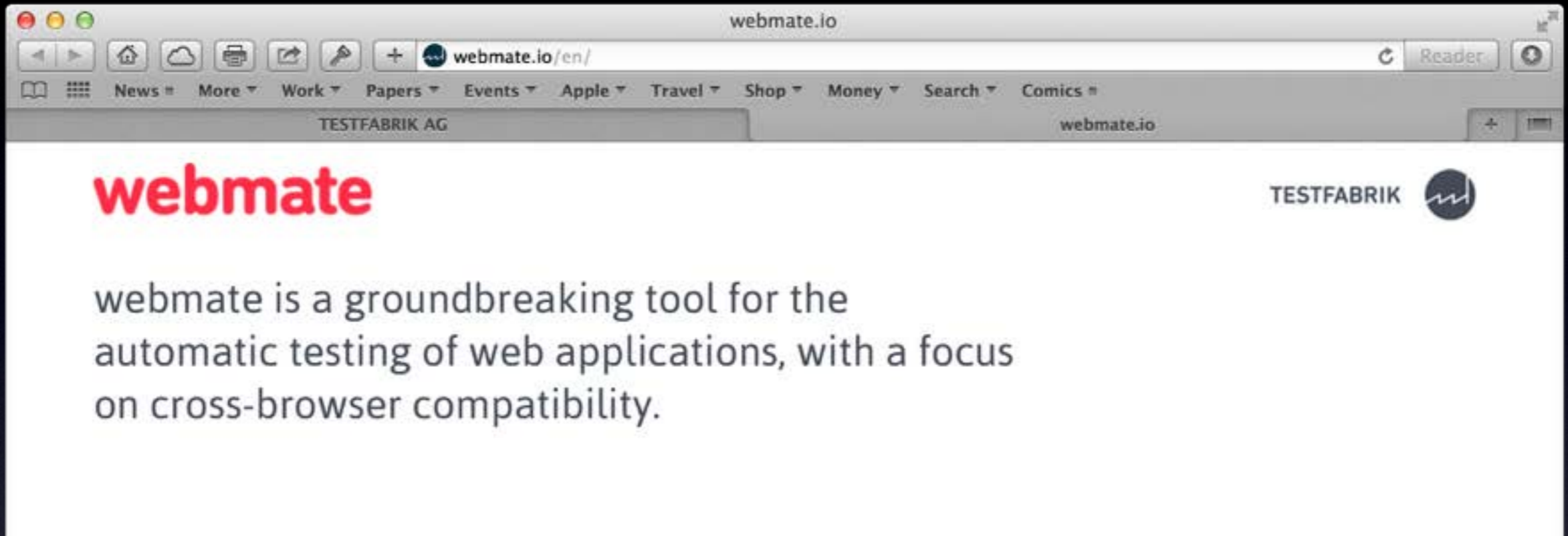

Normality: Time



Time

webmate.io

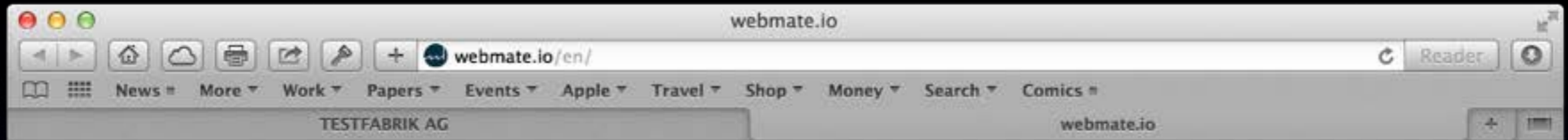

webmate

TESTFABRIK 

webmate is a groundbreaking tool for the automatic testing of web applications, with a focus on cross-browser compatibility.

Public Beta November 2014



Normality: Apps



CHABADA

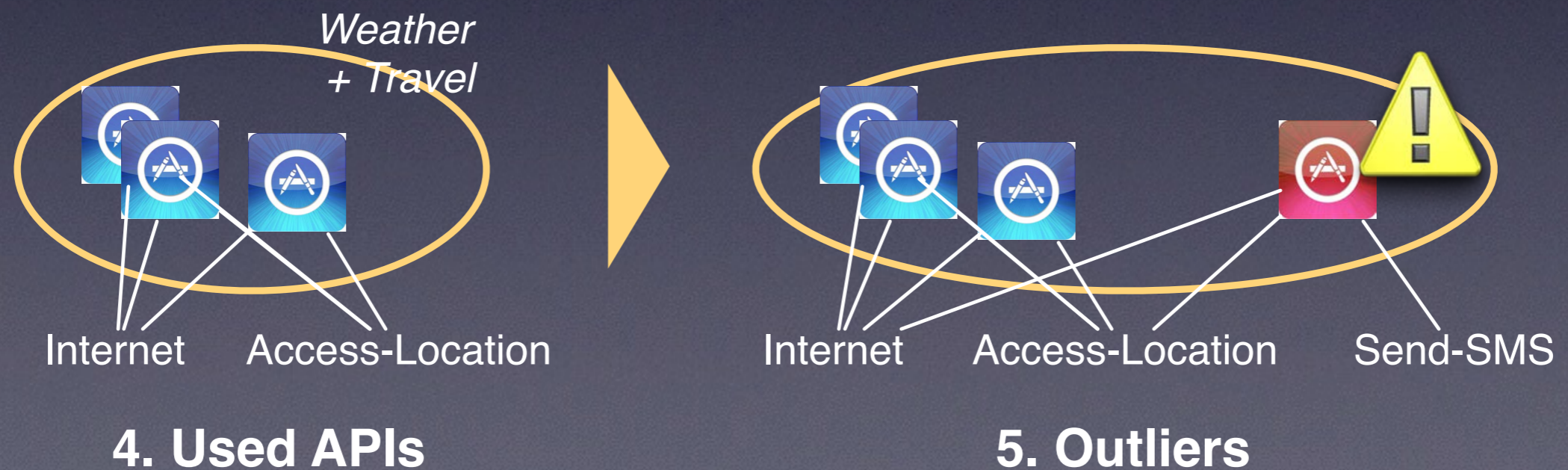

London Restaurants

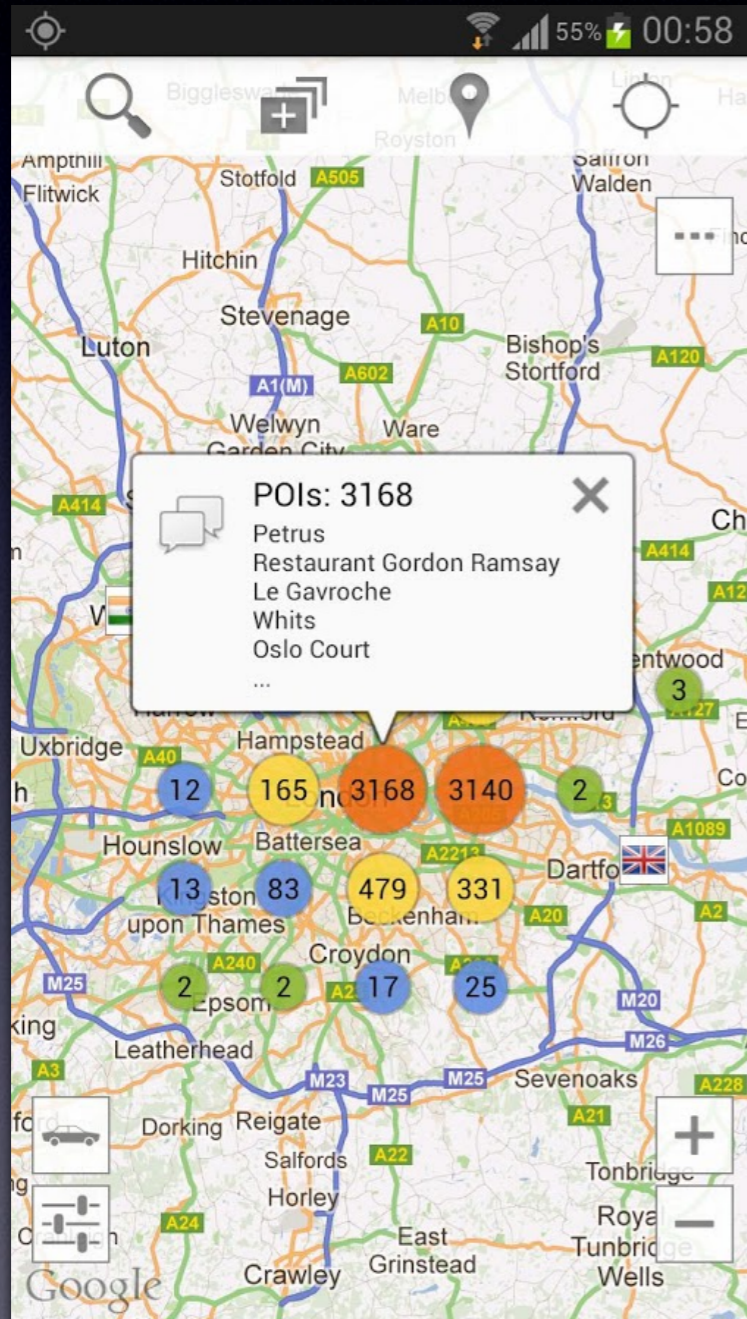

looking for a restaurant, a bar, a pub or just to have fun in london? search no more! this application has all the information you need:

- you can search for every type of food you want: french, british, chinese, indian etc.
 - you can use it if you are in a car, on a bicycle or walking
 - you can view all objectives on the map
 - you can search objectives
 - you can view objectives near you
 - you can view directions (visual route, distance and duration)
 - you can use it with street view
 - you can use it with navigation
- keywords: london, restaurants, bars, pubs, food, breakfast, lunch, dinner, meal, eat, supper, street view, navigation

Stemming

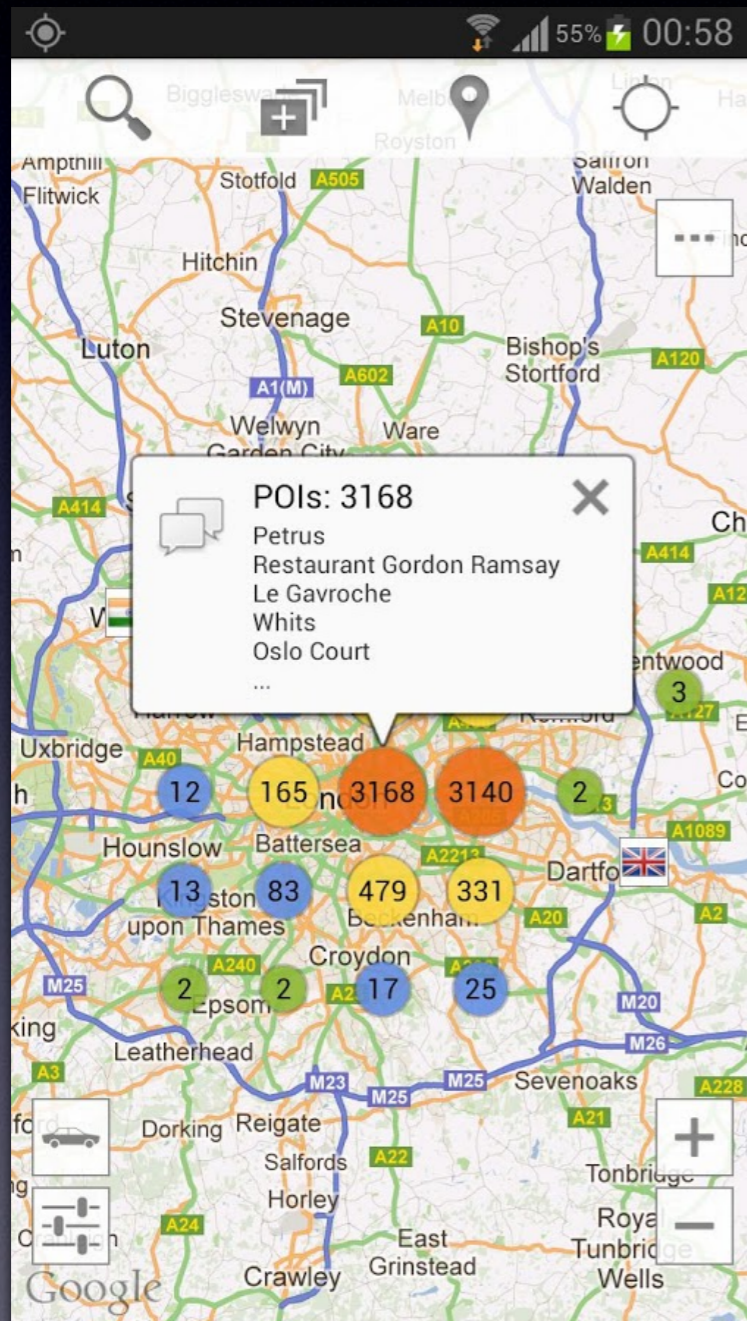

look london restaur search bar pub just applic fun
inform can search need everi type food want french
british chines indian etc car bicycl walk
can us can view object map visual rout
can search object search can view distanc
durat can view direct object near
can us street view can us navig
keyword london restaur bar pub food view
breakfast lunch dinner meal eat supper street navig

London Restaurant Topics

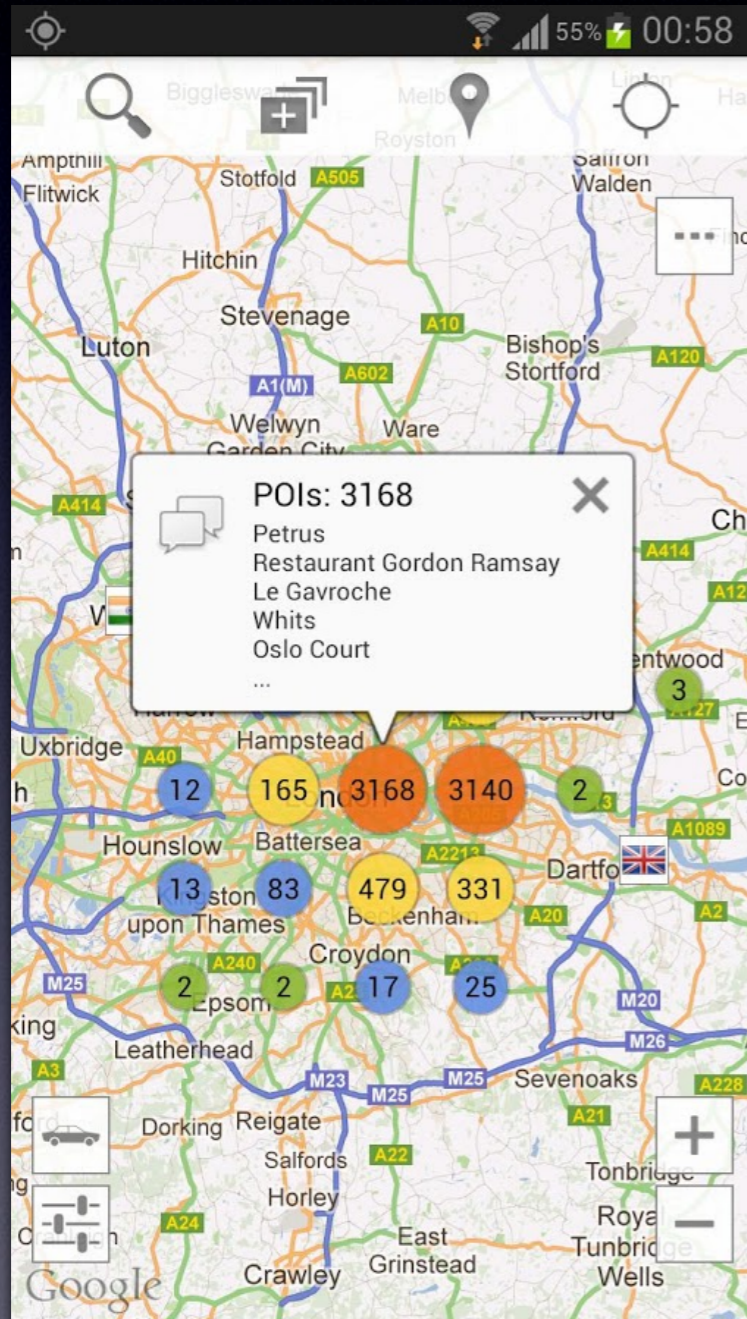

look london restaur search bar pub just applic fun
inform can search need everi type food want french
british chines indian etc car bicycl walk
can us can view object map visual rout
can search object search can view distanc
durat can view direct object near
can us street view can us navig
keyword london restaur bar pub food view
breakfast lunch dinner meal eat supper street navig

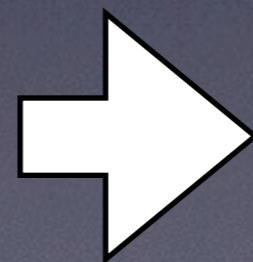

“navigation and travel” (59.8%)
“food and recipes” (19.9%)
“travel” (14.0%)

Clusters

Id	Assigned Name	Size	Most Important Topics
1	“sharing”	1,453	share (53%), settings and utils, navigation and travel
2	“puzzle and card games”	953	puzzle and card games (78%), share, game
3	“memory puzzles”	1,069	puzzle and card games (40%), game (12%), share
4	“music”	714	music (58%), share, settings and utils
5	“music videos”	773	popular media (44%), holidays and religion (20%), share
6	“religious wallpapers”	367	holidays and religion (56%), design and art, wallpapers
7	“language”	602	language (67%), share, settings and utils
8	“cheat sheets”	785	game and cheat sheets (76%), share, popular media
9	“utils”	1,300	settings and utils (62%), share, connection
10	“sports game”	1,306	game (63%), battle games, puzzle and card games
11	“battle games”	953	battle games (60%), game

19	“sports”	580	sports (62%), share, popular media
20	“files and videos”	679	files and videos (63%), share, settings and utils
21	“search and browse”	363	search and browse (64%), game, puzzle and card games
22	“advertisements”	380	policies and ads (97%)
23	“design and art”	978	design and art (48%), share, game
24	“car games”	449	cars (51%), game, puzzle and card games
25	“tv live”	500	tv (57%), share, navigation and travel
26	“adult photo”	828	photo and social (59%), share, settings and utils
27	“adult wallpapers”	543	wallpapers (51%), share, kids and bodies
28	“ad wallpapers”	180	policies and ads (46%), wallpapers, settings and utils
29	“ringtones and sound”	662	ringtones and sound (68%), share, settings and utils
30	“theme wallpapers”	593	wallpapers (90%), holidays and religion, share
31	“personalize”	402	personalize (86%), share, settings and utils
32	“settings and wallpapers”	251	settings and utils (37%), wallpapers (37%), personalize

Outlier Analysis

- For each app, determine the *APIs used*
- In each cluster, identify *outliers* through *one-class support vector machine (OC-SVM)*

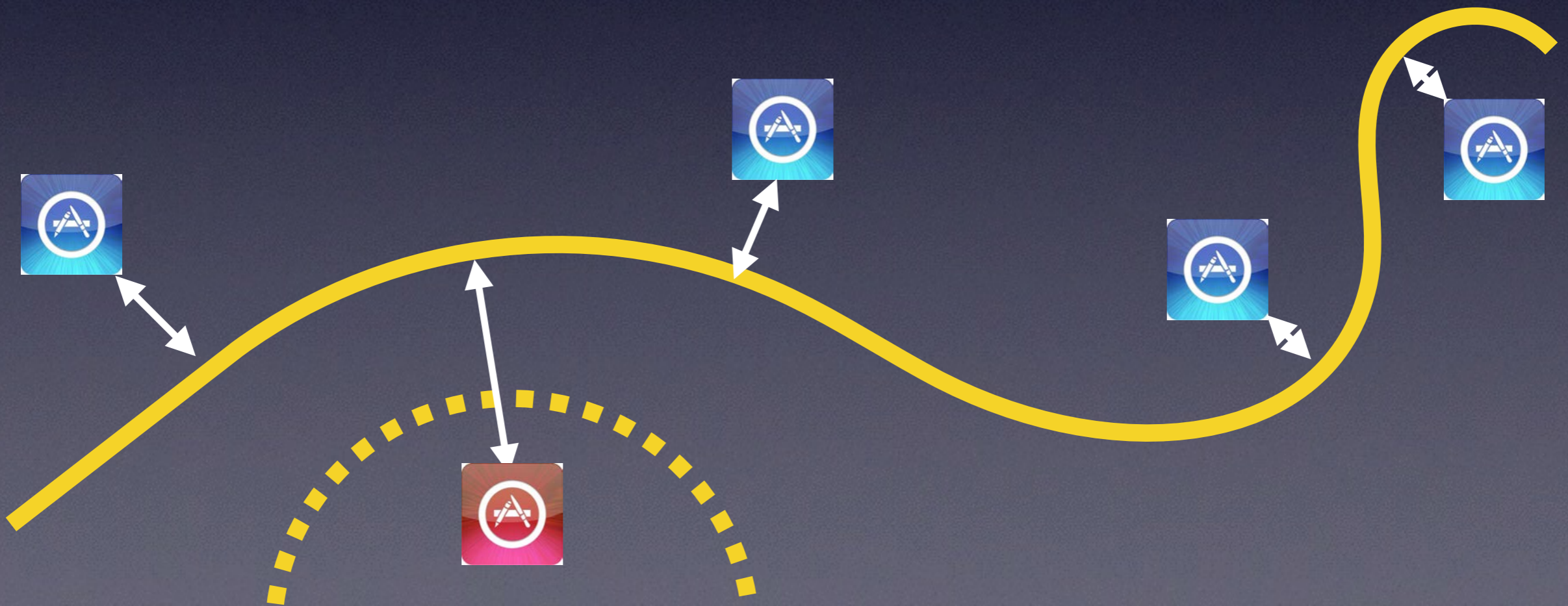

London Restaurants

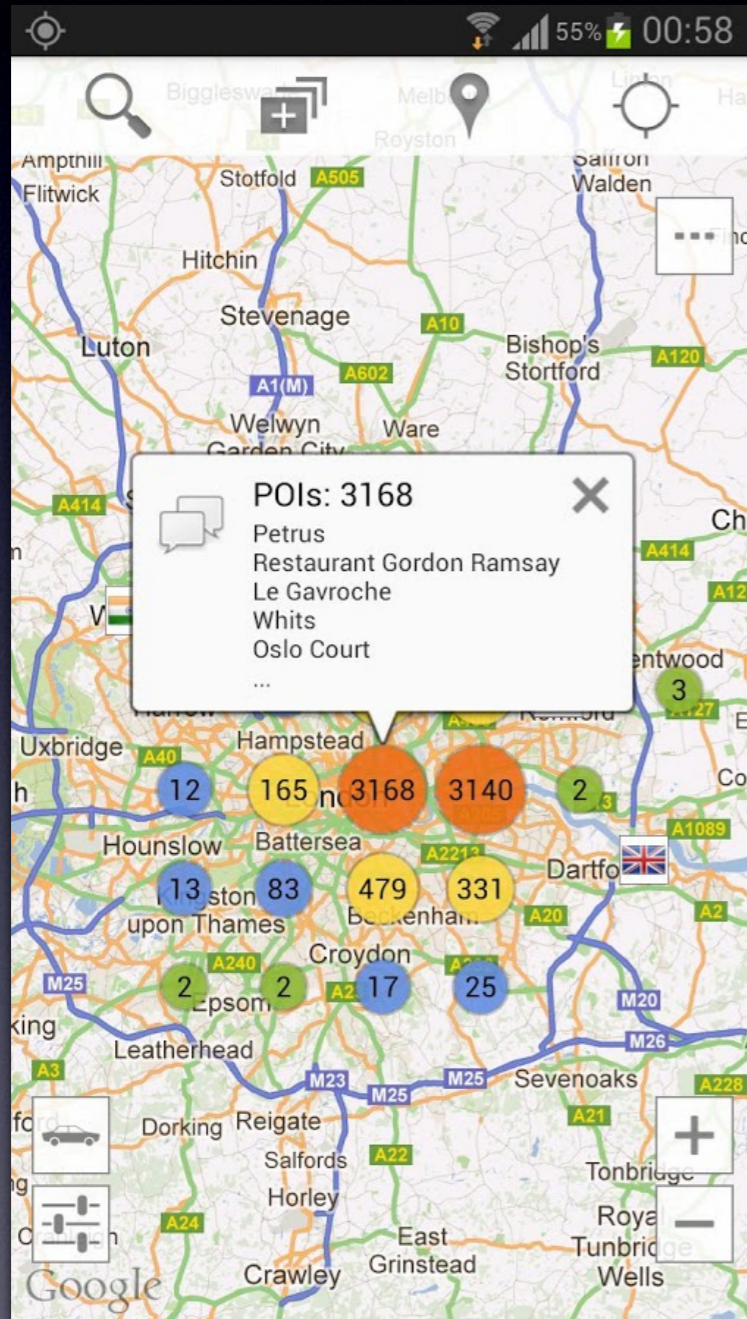

```
android.net.ConnectivityManager.getActiveNetworkInfo()
android.webkit.WebView()
java.net.HttpURLConnection.connect()
android.app.NotificationManager.notify()
java.net.URL.openConnection()
android.telephony.TelephonyManager.getDeviceId()
org.apache.http.impl.client.DefaultHttpClient()
org.apache.http.impl.client.DefaultHttpClient.execute()
android.location.LocationManager.getBestProvider()
android.telephony.TelephonyManager.getLine1Number()
android.net.wifi.WifiManager.isWifiEnabled()
android.accounts.AccountManager.getAccountsByType()
android.net.wifi.WifiManager.getConnectionInfo()
android.location.LocationManager.getLastKnownLocation()
android.location.LocationManager.isProviderEnabled()
android.location.LocationManager.requestLocationUpdates()
android.net.NetworkInfo.isConnectedOrConnecting()
android.net.ConnectivityManager.getAllNetworkInfo()
```

→ *An Outlier* in the “Travel” Cluster

CHABADA

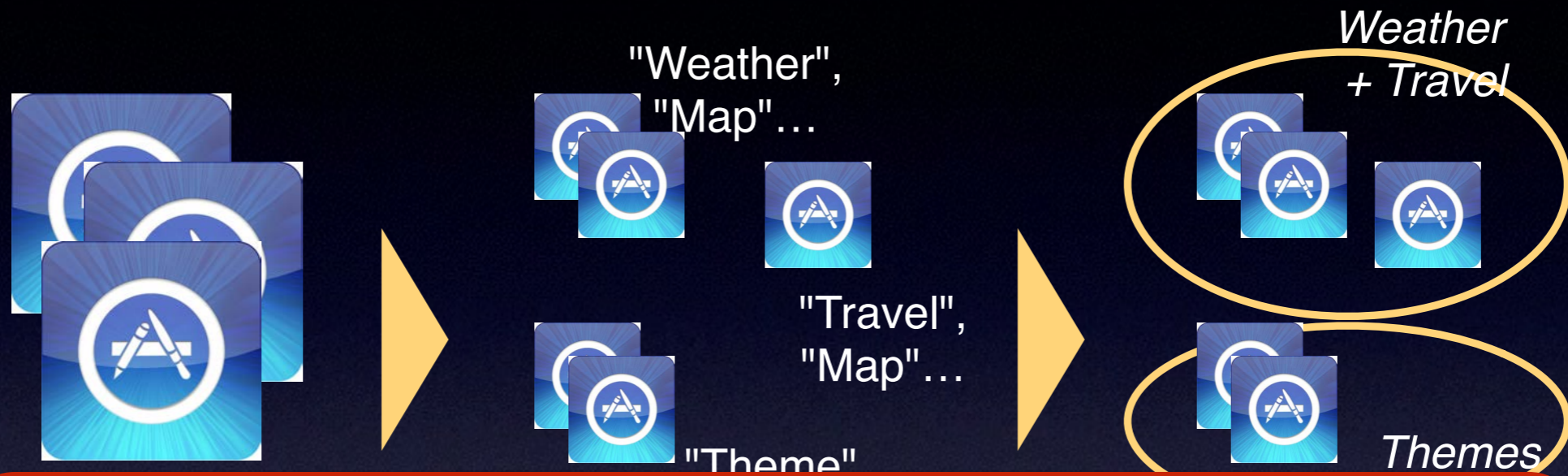

Malware recognition rate >80%

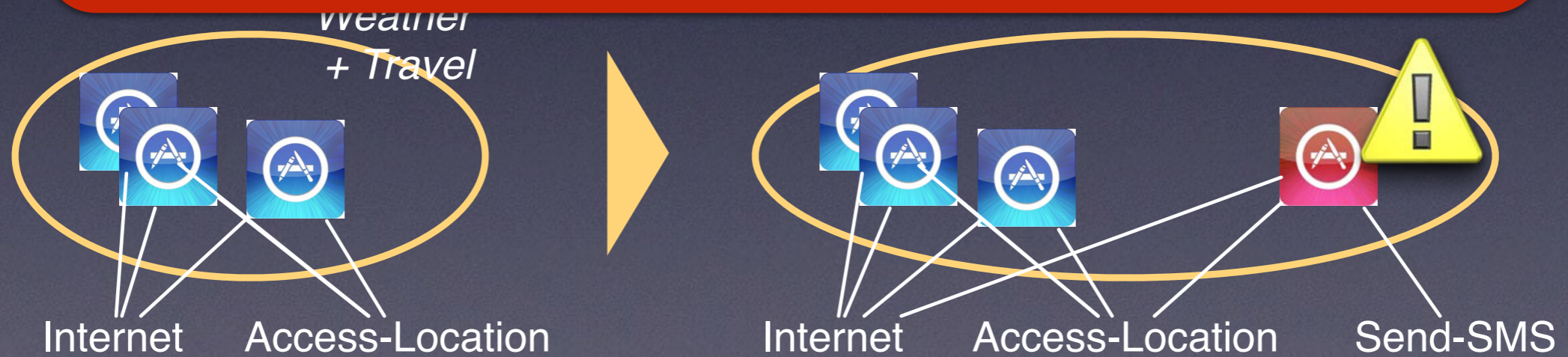

4. Used APIs

5. Outliers

Information Flow

- Which sensitive APIs does the *device ID* flow to?

Benign Apps

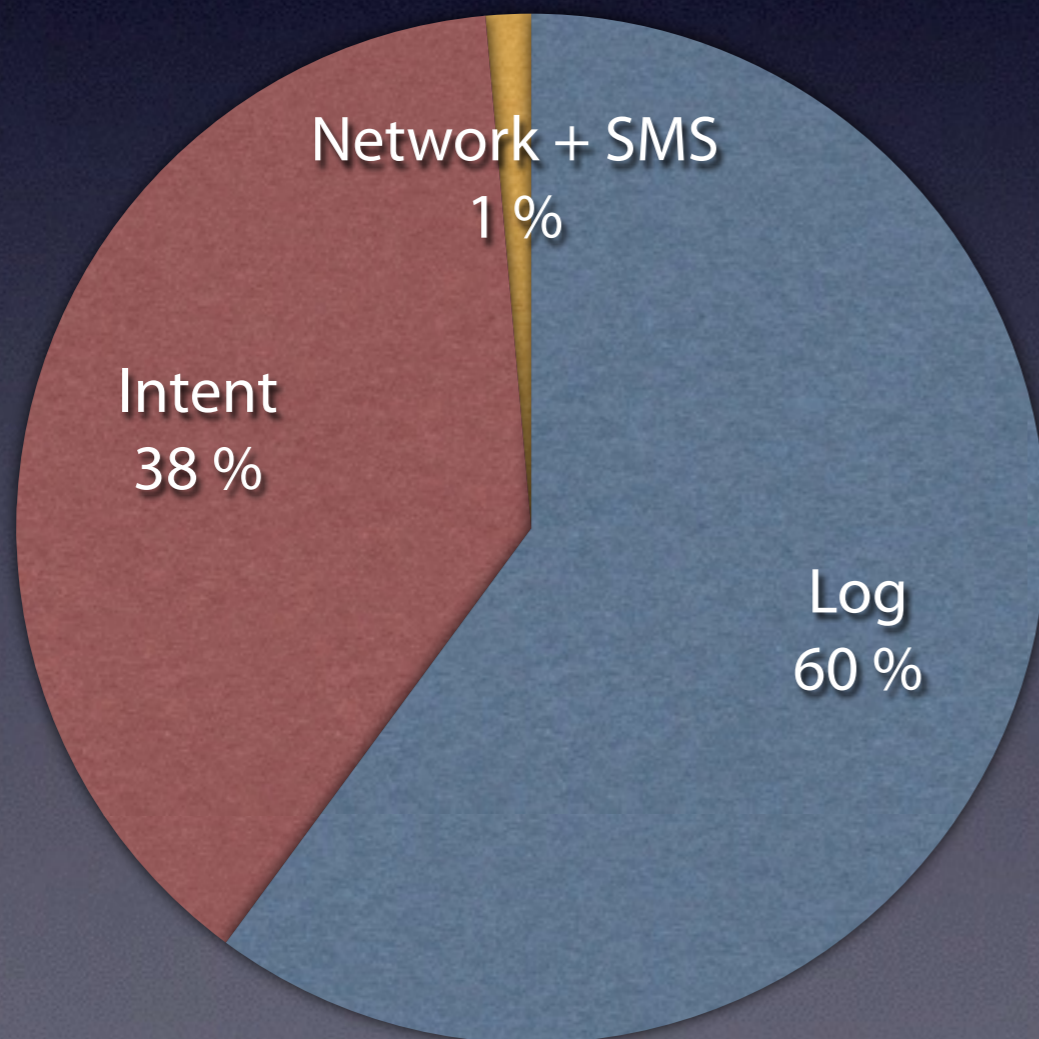

Malicious Apps

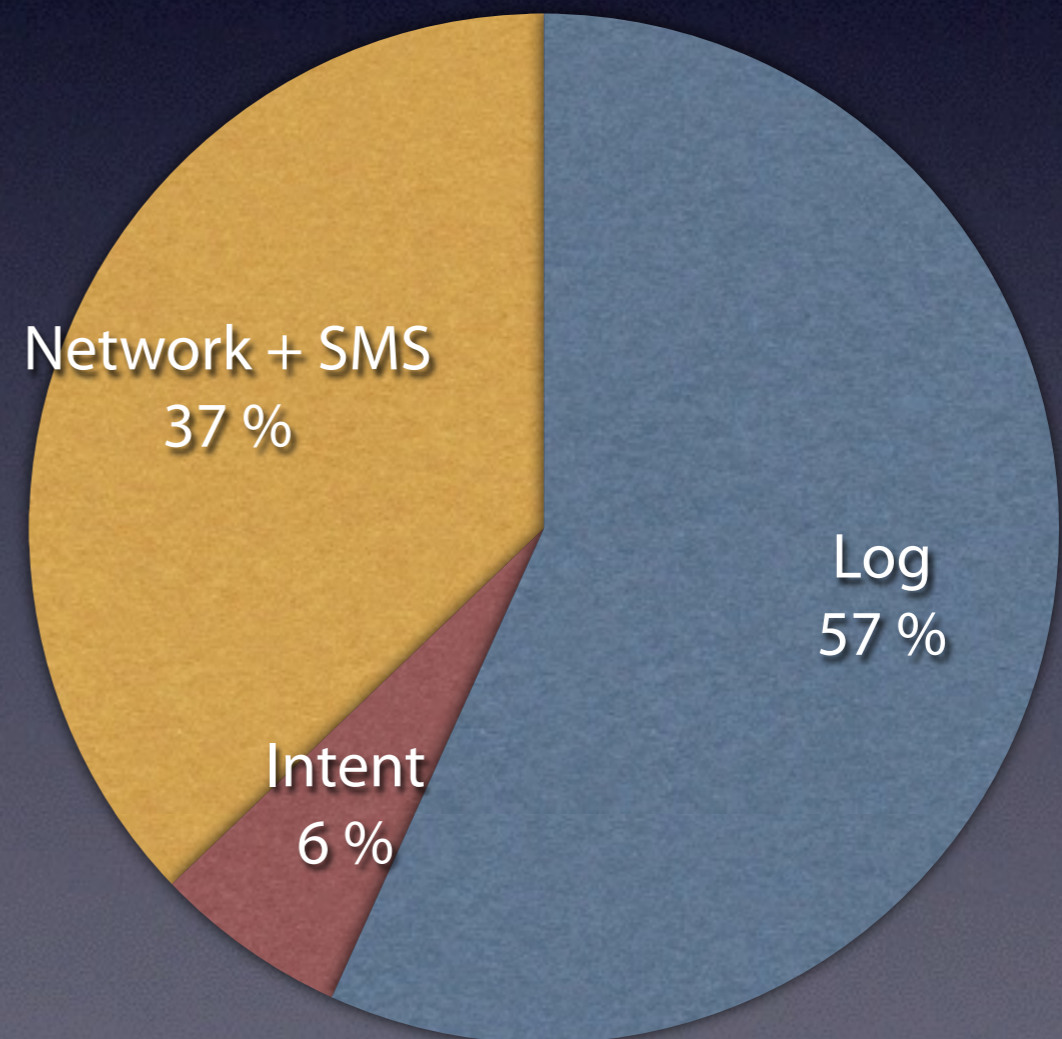

MUDFLOW

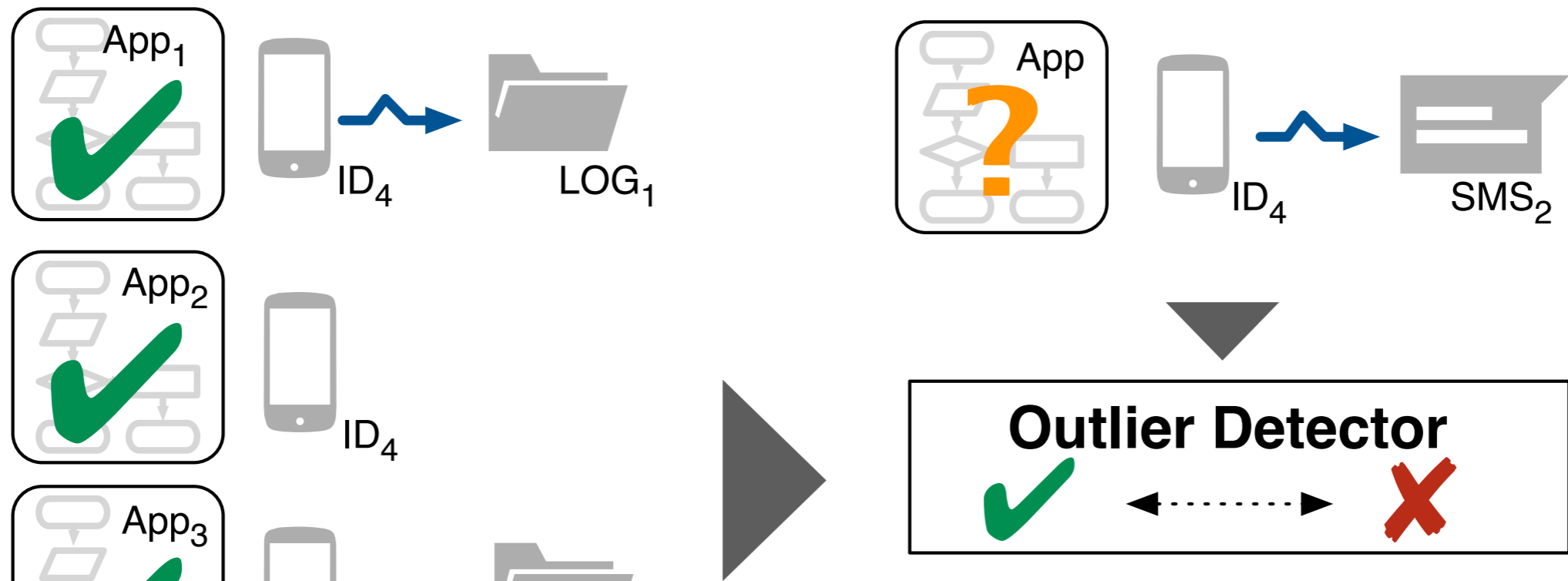

Malware recognition rate >86%

Smartphone icon with a red thermometer icon and the text $d = 0.76$

Training

Outlier Detection

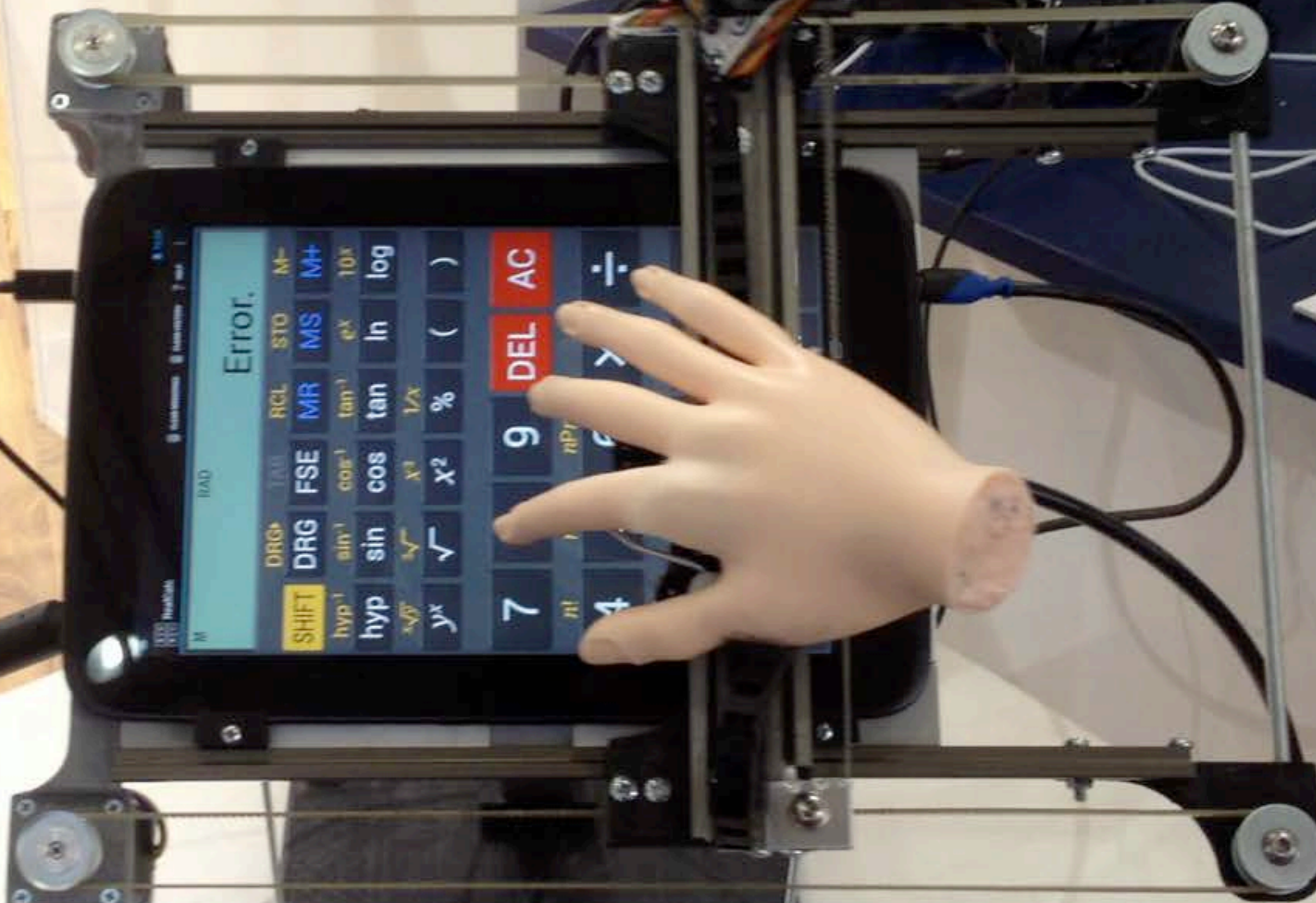

Error.

7	9	DEL	AC	÷
4	9	DEL	AC	÷

Calculator interface showing various functions: DRG+, DRG, FSE, MR, MS, M+, M-, RCL, STO, M-, M+, hyp⁻¹, sin⁻¹, cos⁻¹, tan⁻¹, e^x, 10^x, hyp, sin, cos, tan, ln, log, x^y, x², x^{1/x}, %, (,)

DROIDMATE

Normality: Apps



Normality: Apps



connect to
adserver.com

connect to
exploit.com



Úlfar Erlingsson

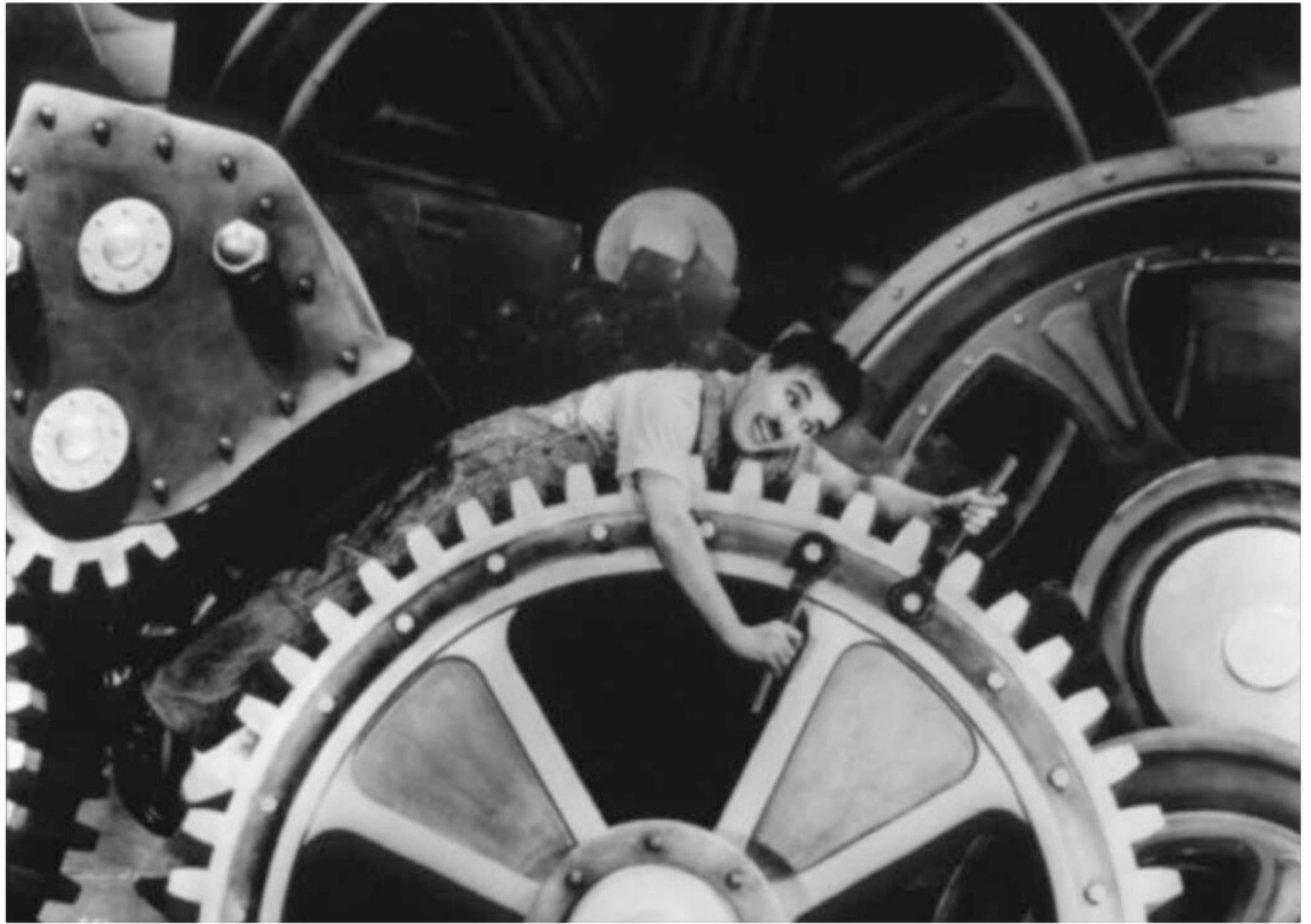





V Dallmeier

S Just

A Rau

K Herzig

C Hammacher

A Zeller

E May

F Gross

A Tarasevich

K Streit

M Höschele

B Pohl

M Burger

M Mirolid

I Tavecchia

G Reibold

J Rößler

K Jamrozik

JP Galeotti

K Becker

A Gorla

Evolutionary Algorithms

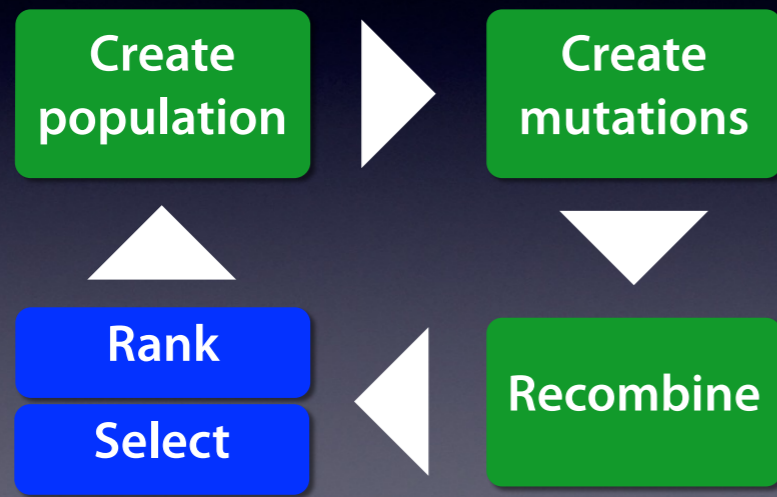

Mining Normality

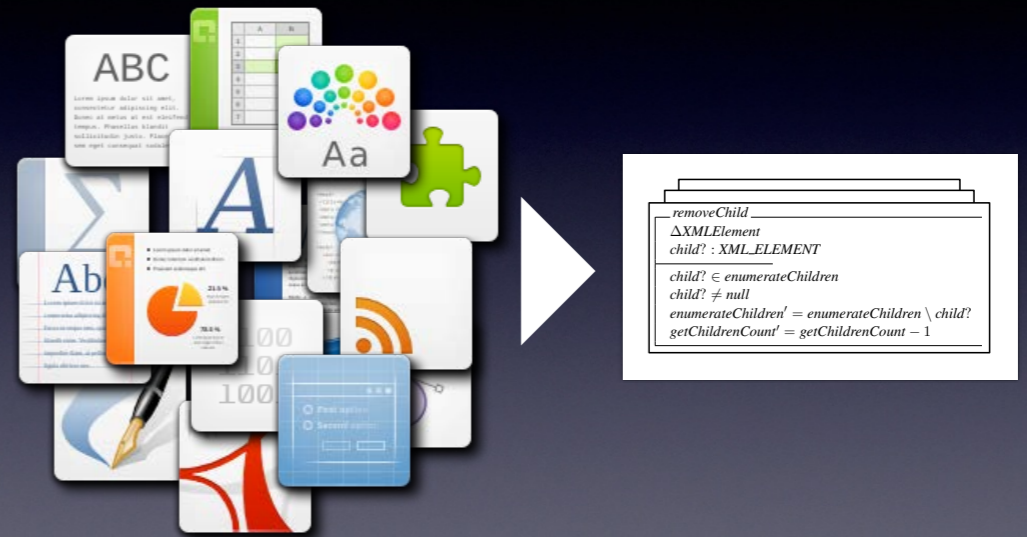

<http://www.st.cs.uni-saarland.de/>

webmate.io

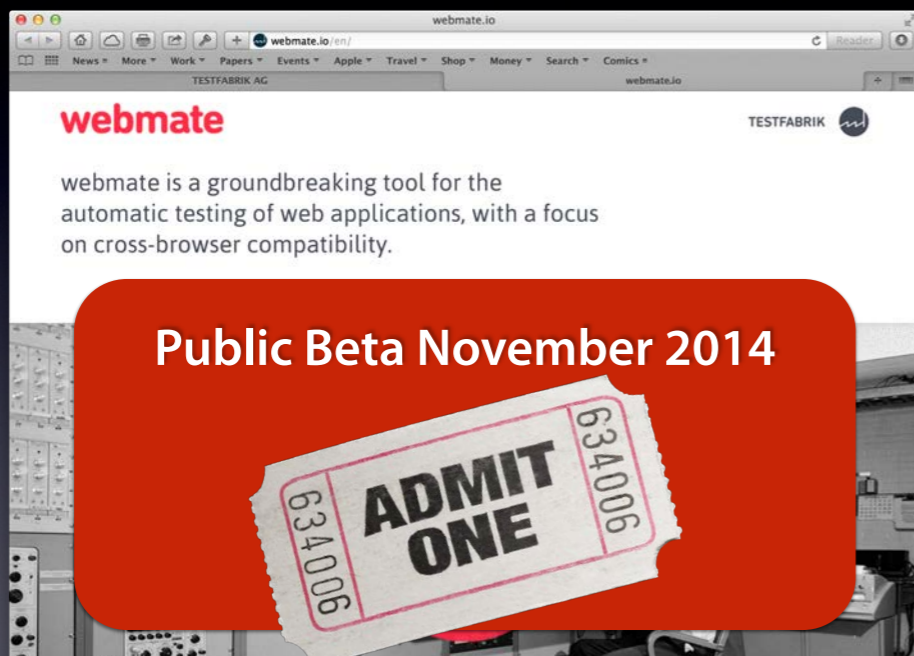
webmate is a groundbreaking tool for the automatic testing of web applications, with a focus on cross-browser compatibility.

Public Beta November 2014



CHABADA

